

THE LONDON RESORT

The London Resort Development Consent Order

BC080001

Highways Drainage Layout

Document reference: 2.15
Revision: 0

December 2020

Planning Act 2008
The Infrastructure Planning (Applications: Prescribed Forms and Procedure) Regulations 2009
Regulations 5(2)(o), (p) & 6(2)

[This page is intentionally left blank]



Key

- Order limits
- Local Authority Boundary
- Area outside Order Limits

Apt

235 St John Street London EC1V 4NG www.aplondon.com

Project	The London Resort	Project No.	19072
---------	-------------------	-------------	-------

Disclaimer
Do not scale from this drawing. Check all dimensions on site before fabrication or setting out. This document is copyright and may not be reproduced without permission of the owner.

REPRODUCED FROM ORDNANCE SURVEY MAPS, BY PERMISSION OF THE ORDNANCE SURVEY ON BEHALF OF THE CONTROLLER OF HER MAJESTY'S STATIONERY OFFICE. CROWN COPYRIGHT ORDNANCE SURVEY LICENCE NO. 0100031673

© CROWN COPYRIGHT AND DATABASE RIGHT 2020
© LOCAL GOVERNMENT INFORMATION HOUSE LIMITED
COPYRIGHT AND DATABASE RIGHTS 2020

0	Issue for DCO Submission	24/12/20	Apt/TS-S
Rev	Reason for Issue	Date	Drw Chk

THE LONDON RESORT DEVELOPMENT CONSENT ORDER
Regulation 5(2)(a) - Location Plan
DARTFORD BOROUGH COUNCIL, GRAVESHAM BOROUGH COUNCIL AND THURROCK COUNCIL
Sheet 1 of 1

Application Number	BC080001
Drawing Reference	LR-PL-APT-DCP-2.1
Scale	1 : 12500 @ A1
Sheet	1 of 1
Revision	0

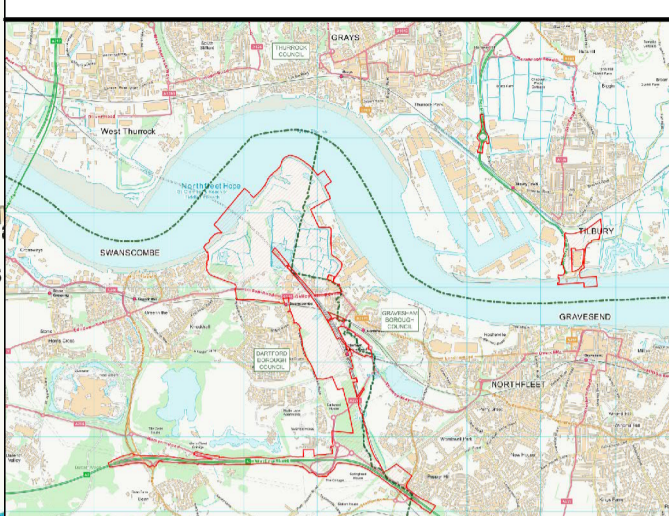
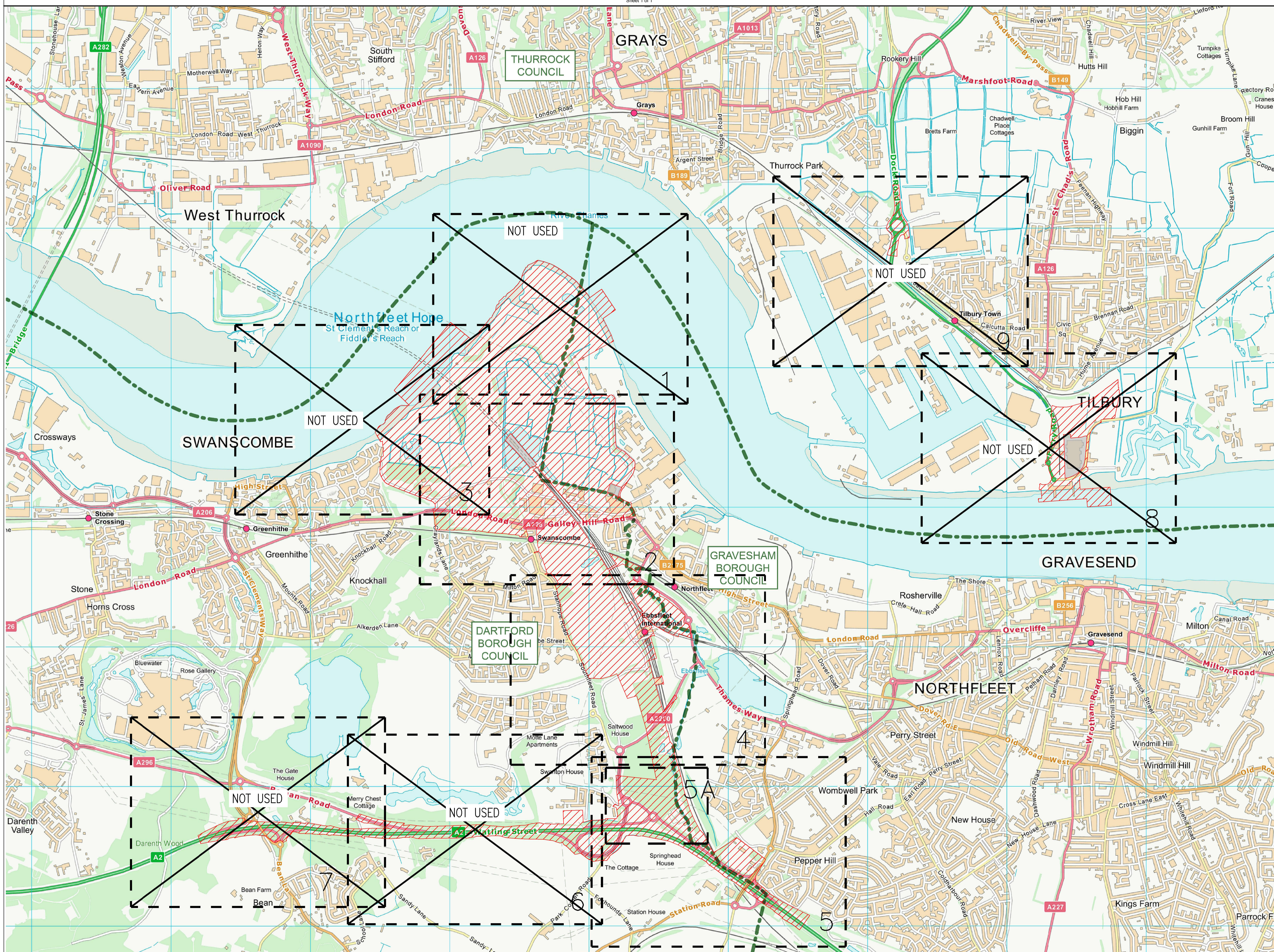
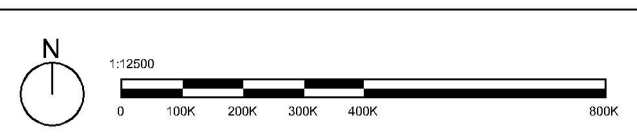

- KEY:
- ORDER LIMITS
 - LOCAL AUTHORITY BOUNDARY
 - AREA OUTSIDE ORDER LIMITS



Mountbatten House, Basing View, Basingstoke, RG21 4HJ, UK
 T+ 44 (0) 1256 318 800, F+ 44 (0) 1256 318 700 wsp.com

Project: The London Resort Project No: 70063529

Disclaimer:
 Do not scale from this drawing. Check all dimensions on site before fabrication or setting out. This document is copyright and may not be reproduced without permission of the owner.

REPRODUCED FROM ORDNANCE SURVEY MAPS, BY PERMISSION OF THE ORDNANCE SURVEY ON BEHALF OF THE CONTROLLER OF HER MAJESTY'S STATIONARY OFFICE. CROWN COPYRIGHT ORDNANCE SURVEY LICENCE NO. 0100031673
 © CROWN COPYRIGHT AND DATABASE RIGHT 2020 © LOCAL GOVERNMENT INFORMATION HOUSE LIMITED COPYRIGHT AND DATABASE RIGHTS 2020

Rev	Reason for Issue	Date	Drw Chk
0	ISSUE FOR DCO SUBMISSION	24/12/20	WSP/TS-S

THE LONDON RESORT DEVELOPMENT CONSENT ORDER
 Regulation 5(4) - Key Plan
 DARTFORD BOROUGH COUNCIL, GRAVESHAM BOROUGH COUNCIL AND THURROCK COUNCIL
 Sheet 1 of 1

Application Number: **BC080001**
 Drawing Reference: **LR-KP-WSP-DCP-2.15.0**
 Scale: **1:12500 @ A1** Sheet: **1 OF 1** Revision: **0**

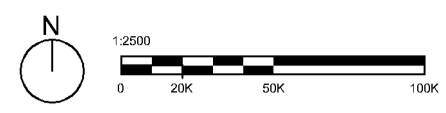

ILLUSTRATIVE

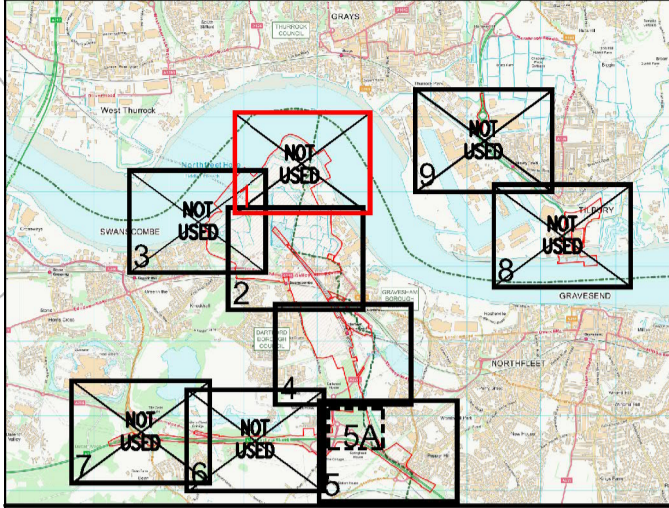

KEY:
 ORDER LIMITS
 LOCAL AUTHORITY BOUNDARY

NOTES:
 1. NO FEATURES WITHIN THIS SHEET.

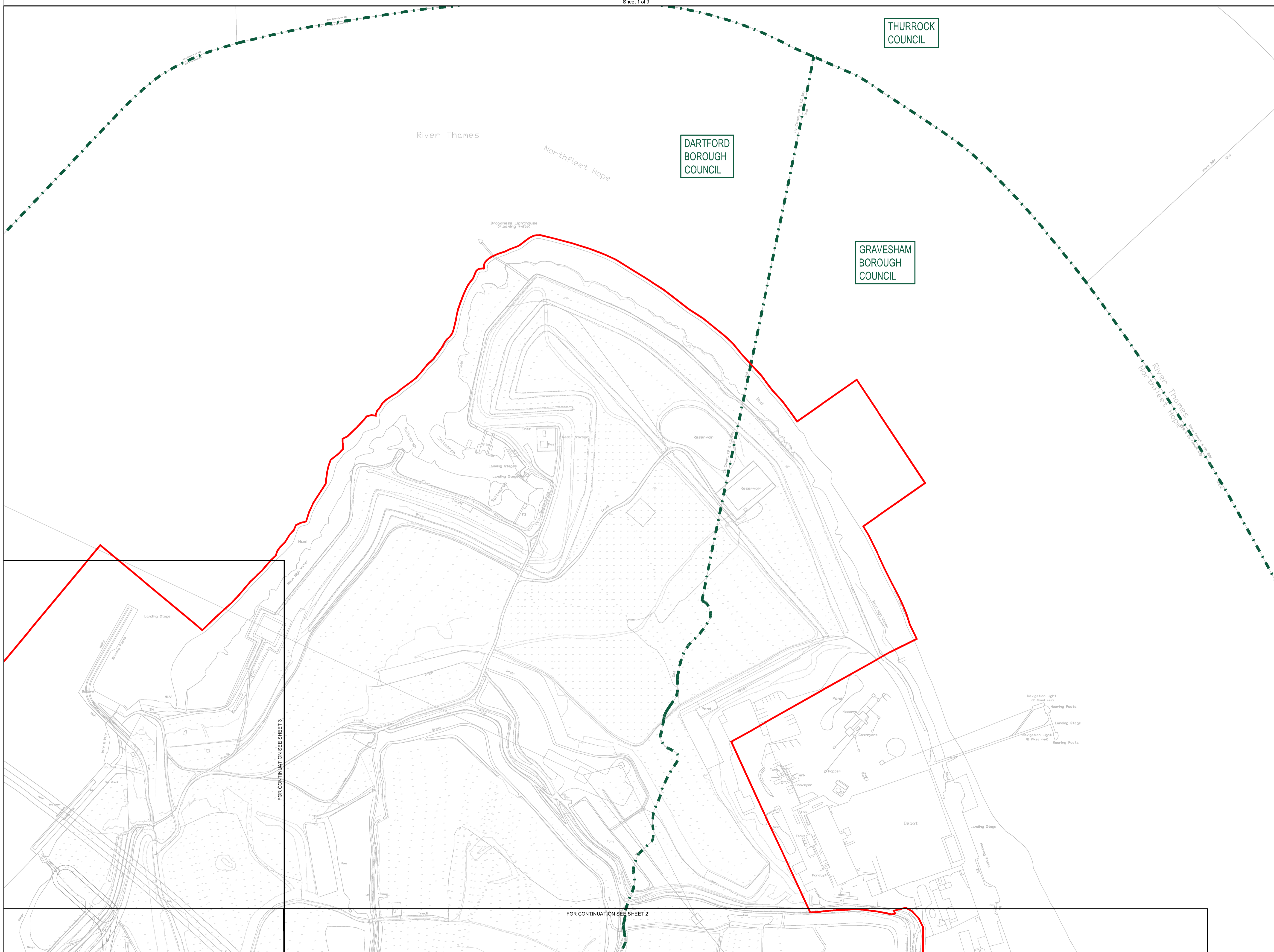

FOR CONTINUATION SEE SHEET 3

FOR CONTINUATION SEE SHEET 2



Mountbatten House, Basing View, Basingstoke, RG21 4HJ, UK
 T+ 44 (0) 1256 318 800, F+ 44 (0) 1256 318 700 wsp.com

Project: The London Resort Project No: 70063529

Disclaimer
 Do not scale from this drawing. Check all dimensions on site before fabrication or setting out. This document is copyrighted and may not be reproduced without permission of the owner.

REPRODUCED FROM ORDNANCE SURVEY MAPS, BY PERMISSION OF THE ORDNANCE SURVEY ON BEHALF OF THE CONTROLLER OF HER MAJESTY'S STATIONARY OFFICE. CROWN COPYRIGHT ORDNANCE
 ORDNANCE SURVEY LICENCE NO. 0100031673
 © CROWN COPYRIGHT AND DATABASE RIGHT 2020
 © LOCAL GOVERNMENT INFORMATION HOUSE LIMITED COPYRIGHT AND DATABASE RIGHTS 2020

Rev	Reason for Issue	Date	Drw TS-S	Chk
0	ISSUE FOR DCO SUBMISSION	24/12/20	WSP TS-S	

THE LONDON RESORT DEVELOPMENT CONSENT ORDER
 Regulation 5(2)(a), (p) & 6(2) - Highway Plans - Drainage Layout
 DARTFORD BOROUGH COUNCIL, GRAVESHAM BOROUGH COUNCIL AND THURROCK COUNCIL
 Sheet 1 of 9

Application Number: **BC080001**
 Drawing Reference: **LR-PL-WSP-DCP-2.15.1**
 Scale: **1:2500 @ A1** Sheet: **1 of 9** Revision: **0**

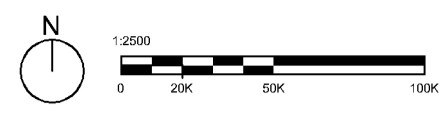

ILLUSTRATIVE

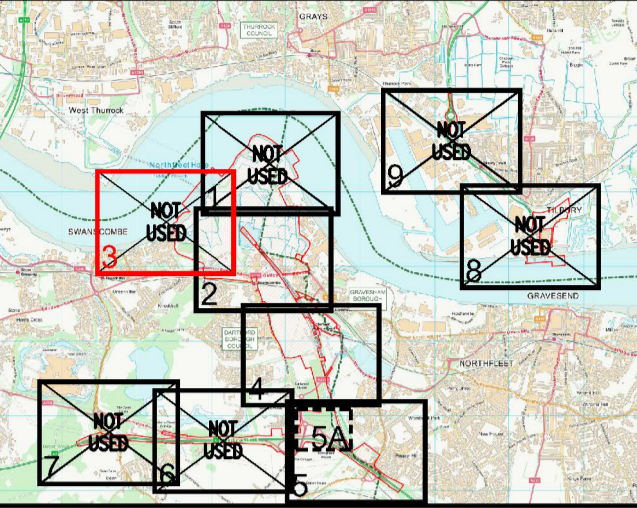

KEY:
 — ORDER LIMITS
 - - - LOCAL AUTHORITY BOUNDARY

NOTES:
 1. NO FEATURES WITHIN THIS SHEET.

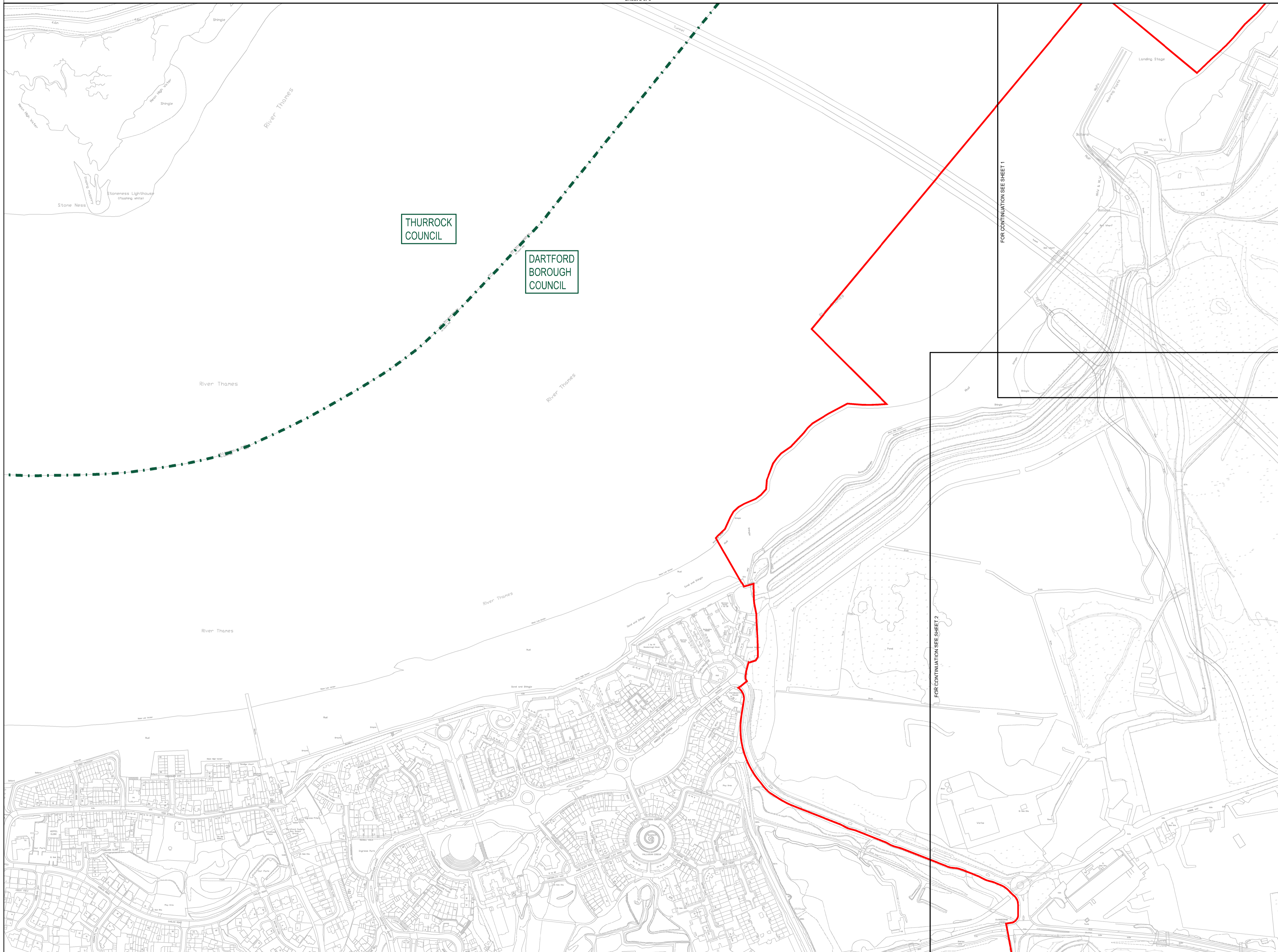

FOR CONTINUATION SEE SHEET 1

FOR CONTINUATION SEE SHEET 2



Mountbatten House, Basing View, Basingstoke, RG21 4HJ, UK
 T+ 44 (0) 1256 318 800, F+ 44 (0) 1256 318 700 wsp.com

Project	The London Resort	Project No.	70063529
---------	-------------------	-------------	----------

Disclaimer
 Do not scale from this drawing. Check all dimensions on site before fabrication or setting out. This document is copyrighted and may not be reproduced without permission of the owner.

REPRODUCED FROM ORDNANCE SURVEY MAPS, BY PERMISSION OF THE ORDNANCE SURVEY ON BEHALF OF THE CONTROLLER OF HER MAJESTY'S STATIONARY OFFICE. CROWN COPYRIGHT ORDNANCE SURVEY LICENCE NO. 0100031673
 © CROWN COPYRIGHT AND DATABASE RIGHT 2020
 © LOCAL GOVERNMENT INFORMATION HOUSE LIMITED COPYRIGHT AND DATABASE RIGHTS 2020

Rev	Reason for Issue	Date	Drw TS-S
0	ISSUE FOR DCO SUBMISSION	24/12/20	WSP TS-S

THE LONDON RESORT DEVELOPMENT CONSENT ORDER
 Regulation 5(2)(a), (p) & 6(2) - Highway Plans - Drainage Layout
 DARTFORD BOROUGH COUNCIL AND THURROCK COUNCIL
 Sheet 3 of 9

Application Number	BC080001
Drawing Reference	LR-PL-WSP-DCP-2.15.3
Scale	1:2500 @ A1
Sheet	3 of 9
Revision	0

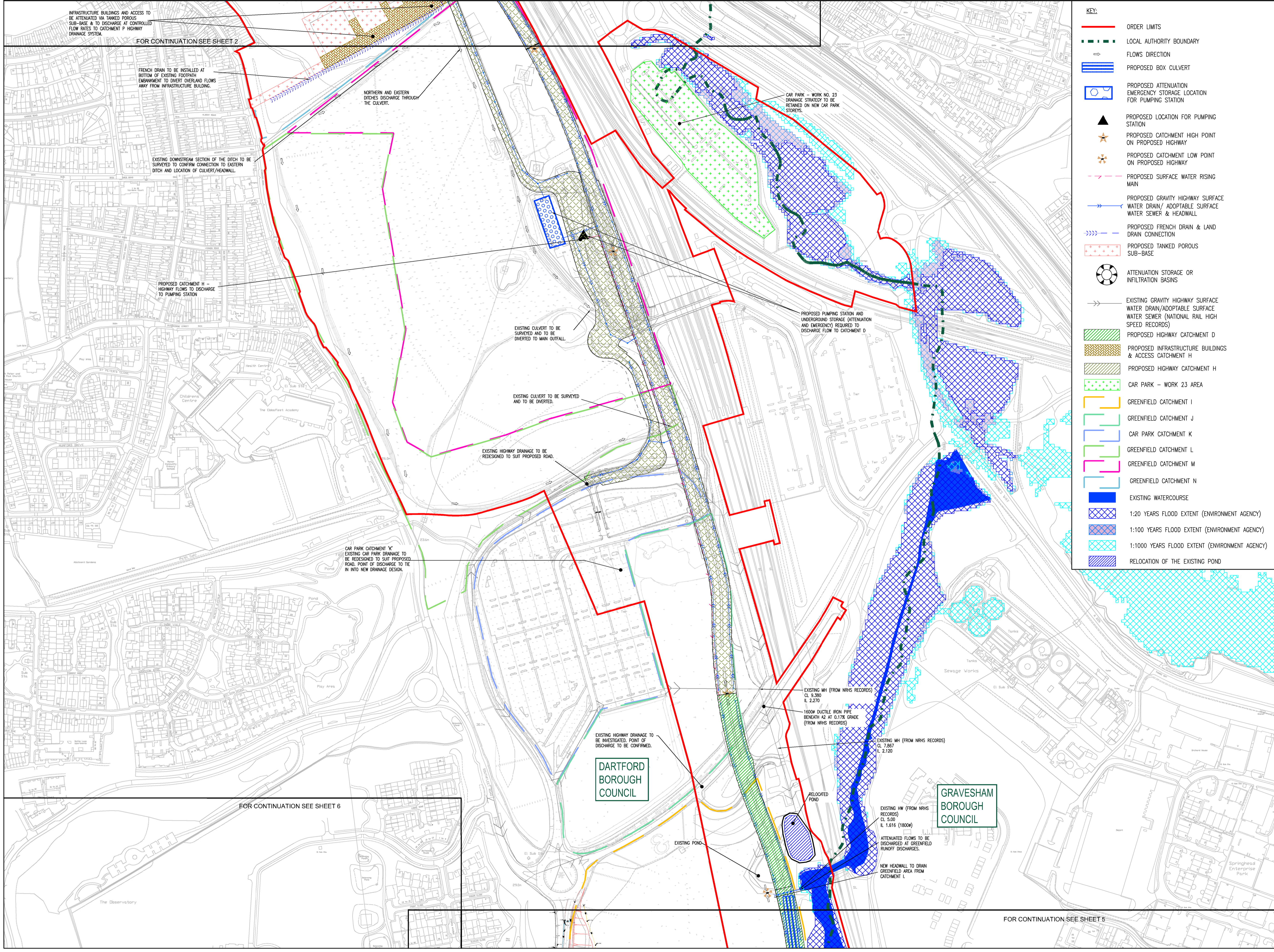

KEY:

- ORDER LIMITS
- - - LOCAL AUTHORITY BOUNDARY
- FLOWS DIRECTION
- ▬▬▬ PROPOSED BOX CULVERT
- ▭ PROPOSED ATTENUATION EMERGENCY STORAGE LOCATION FOR PUMPING STATION
- ▲ PROPOSED LOCATION FOR PUMPING STATION
- ★ PROPOSED CATCHMENT HIGH POINT ON PROPOSED HIGHWAY
- ★ PROPOSED CATCHMENT LOW POINT ON PROPOSED HIGHWAY
- - - PROPOSED SURFACE WATER RISING MAIN
- PROPOSED GRAVITY HIGHWAY SURFACE WATER DRAIN/ADOPTABLE SURFACE WATER SEWER & HEADWALL
- >>> PROPOSED FRENCH DRAIN & LAND DRAIN CONNECTION
- ▭ PROPOSED TANKED POROUS SUB-BASE
- ⊙ ATTENUATION STORAGE OR INFILTRATION BASINS
- EXISTING GRAVITY HIGHWAY SURFACE WATER DRAIN/ADOPTABLE SURFACE WATER SEWER (NATIONAL RAIL HIGH SPEED RECORDS)
- ▨ PROPOSED HIGHWAY CATCHMENT D
- ▨ PROPOSED INFRASTRUCTURE BUILDINGS & ACCESS CATCHMENT H
- ▨ PROPOSED HIGHWAY CATCHMENT H
- ▨ CAR PARK - WORK 23 AREA
- ▭ GREENFIELD CATCHMENT I
- ▭ GREENFIELD CATCHMENT J
- ▭ CAR PARK CATCHMENT K
- ▭ GREENFIELD CATCHMENT L
- ▭ GREENFIELD CATCHMENT M
- ▭ GREENFIELD CATCHMENT N
- ▭ EXISTING WATERCOURSE
- ▨ 1:20 YEARS FLOOD EXTENT (ENVIRONMENT AGENCY)
- ▨ 1:100 YEARS FLOOD EXTENT (ENVIRONMENT AGENCY)
- ▨ 1:1000 YEARS FLOOD EXTENT (ENVIRONMENT AGENCY)
- ▨ RELOCATION OF THE EXISTING POND

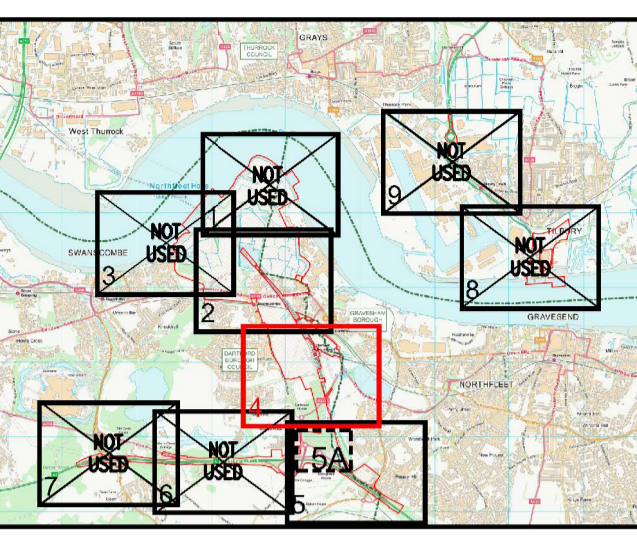

- NOTES:**
- THIS DRAWING SHOULD BE READ IN CONJUNCTION WITH ALL RELEVANT DOCUMENTATION, DRAWINGS AND DETAILS.
 - THE UTILITY AND ENVIRONMENTAL CONSTRAINTS ARE NOT SHOWN ON THIS DRAWING.
 - DIMENSIONS SHALL NOT BE SCALED FROM THIS DRAWING. ALL DIMENSIONS SHOWN ARE IN METRES.
 - TOPOGRAPHICAL SURVEY PROVIDED BY PULSE SURVEYS, DRAWING 91133-TOPO-PARAMOUNT, REVISION PRELIM, DATED 16/05/15.
 - ENVIRONMENT AGENCY FLOOD MAPPING TAKEN BURO HAPPOLD FRA (2020) ISSUED FOR THE SITE



Mountbatten House, Basing View, Basingstoke, RG21 4HJ, UK
T+ 44 (0) 1256 318 800, F+ 44 (0) 1256 318 700 wsp.com

Project	The London Resort	Project No.	70063529
---------	-------------------	-------------	----------

Disclaimer
Do not scale from this drawing. Check all dimensions on site before fabrication or setting out. This document is copyright and may not be reproduced without permission of the owner.

REPRODUCED FROM ORDNANCE SURVEY MAPS, BY PERMISSION OF THE ORDNANCE SURVEY ON BEHALF OF THE CONTROLLER OF HER MAJESTY'S STATIONARY OFFICE. CROWN COPYRIGHT ORDNANCE SURVEY LICENCE NO. 0100031673
© CROWN COPYRIGHT AND DATABASE RIGHT 2020
© LOCAL GOVERNMENT INFORMATION HOUSE LIMITED COPYRIGHT AND DATABASE RIGHTS 2020

Rev	Reason for Issue	Date	Drw Chk
0	ISSUE FOR DCO SUBMISSION	24/12/20	WSP TS-S

THE LONDON RESORT DEVELOPMENT CONSENT ORDER
Regulation 5(2)(a), (p) & 6(2) - Highway Plans - Drainage Layout
DARTFORD BOROUGH COUNCIL AND GRAVESHAM BOROUGH COUNCIL
Sheet 4 of 9

Application Number
BC080001

Drawing Reference
LR-PL-WSP-DCP-2.15.4

Scale	Sheet	Revision
1:2500 @ A1	4 of 9	0

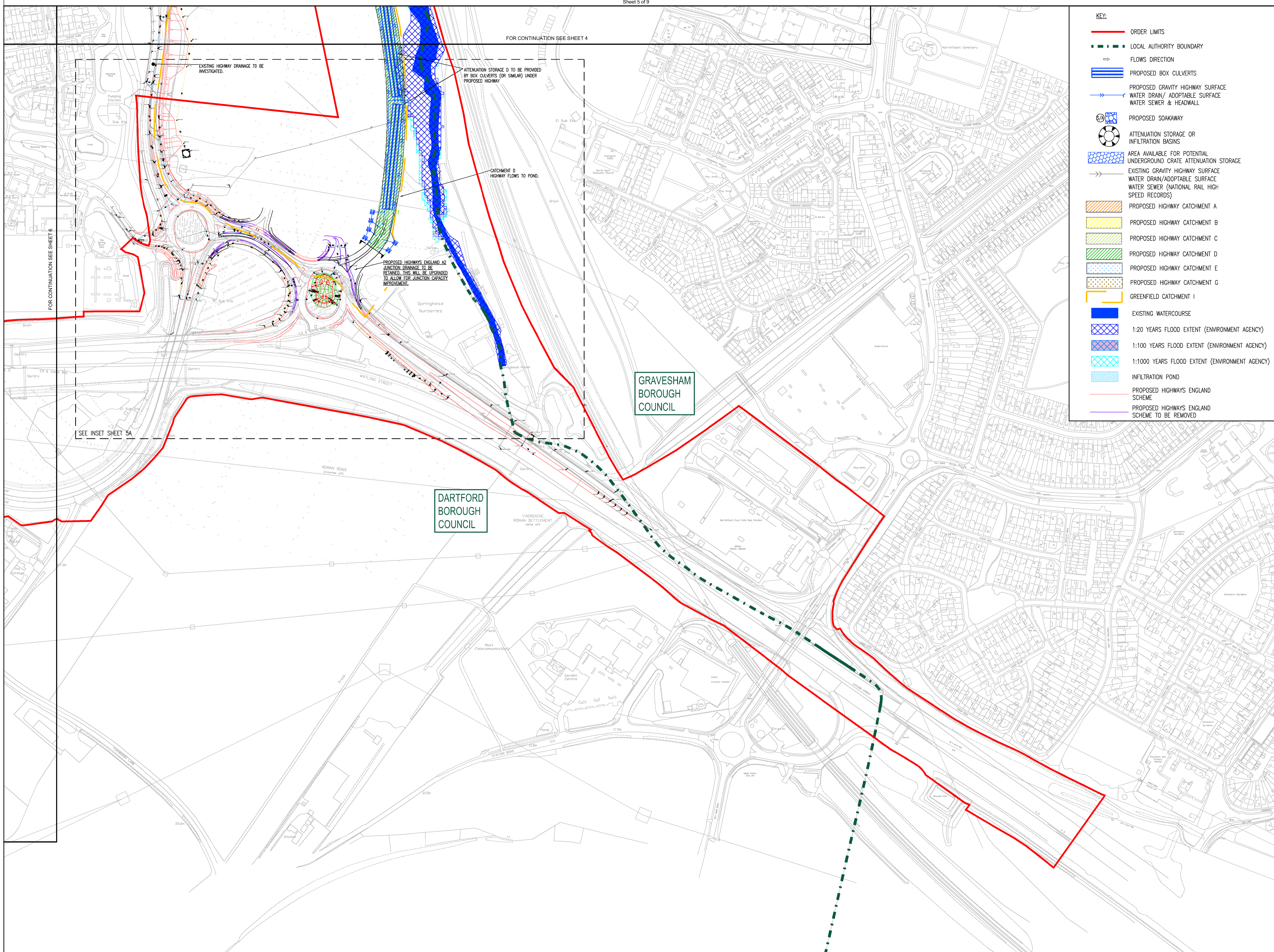

KEY:

- ORDER LIMITS
- - - LOCAL AUTHORITY BOUNDARY
- FLOWS DIRECTION
- ▬▬▬ PROPOSED BOX CULVERTS
- PROPOSED GRAVITY HIGHWAY SURFACE WATER DRAIN/ ADOPTABLE SURFACE WATER SEWER & HEADWALL
- ⊗ PROPOSED SOAKAWAY
- ⊗ ATTENUATION STORAGE OR INFILTRATION BASINS
- ▨ AREA AVAILABLE FOR POTENTIAL UNDERGROUND CRATE ATTENUATION STORAGE
- EXISTING GRAVITY HIGHWAY SURFACE WATER DRAIN/ADOPTABLE SURFACE WATER SEWER (NATIONAL RAIL HIGH SPEED RECORDS)
- ▨ PROPOSED HIGHWAY CATCHMENT A
- ▨ PROPOSED HIGHWAY CATCHMENT B
- ▨ PROPOSED HIGHWAY CATCHMENT C
- ▨ PROPOSED HIGHWAY CATCHMENT D
- ▨ PROPOSED HIGHWAY CATCHMENT E
- ▨ PROPOSED HIGHWAY CATCHMENT G
- ▨ GREENFIELD CATCHMENT I
- ▬ EXISTING WATERCOURSE
- ▨ 1:20 YEARS FLOOD EXTENT (ENVIRONMENT AGENCY)
- ▨ 1:100 YEARS FLOOD EXTENT (ENVIRONMENT AGENCY)
- ▨ 1:1000 YEARS FLOOD EXTENT (ENVIRONMENT AGENCY)
- ▨ INFILTRATION POND
- PROPOSED HIGHWAYS ENGLAND SCHEME
- PROPOSED HIGHWAYS ENGLAND SCHEME TO BE REMOVED

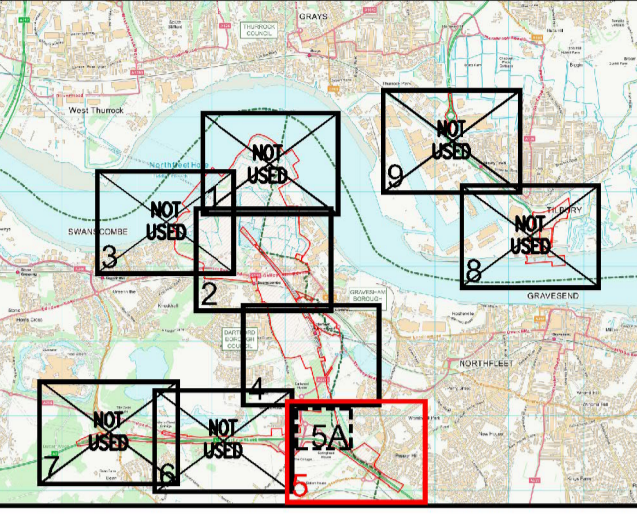

- NOTES:**
1. THIS DRAWING SHOULD BE READ IN CONJUNCTION WITH ALL RELEVANT DOCUMENTATION, DRAWINGS AND DETAILS.
 2. THE UTILITY AND ENVIRONMENTAL CONSTRAINTS ARE NOT SHOWN ON THIS DRAWING.
 3. DIMENSIONS SHALL NOT BE SCALED FROM THIS DRAWING. ALL DIMENSIONS SHOWN ARE IN METRES.
 4. TOPOGRAPHICAL SURVEY PROVIDED BY PULSE SURVEYS, DRAWING 91133-TOPO-PARAMOUNT, REVISION PRELIM, DATED 16/05/15.
 5. ENVIRONMENT AGENCY FLOOD MAPPING TAKEN BURO HAPPOLD FRA (2020) ISSUED FOR THE SITE



Mountbatten House, Basing View, Basingstoke, RG21 4HJ, UK
T+ 44 (0) 1256 318 800, F+ 44 (0) 1256 318 700 wsp.com

Project: The London Resort Project No: 70063529

Disclaimer
Do not scale from this drawing. Check all dimensions on site before fabrication or setting out. This document is copyright and may not be reproduced without permission of the owner.

REPRODUCED FROM ORDNANCE SURVEY MAPS, BY PERMISSION OF THE ORDNANCE SURVEY ON BEHALF OF THE CONTROLLER OF HER MAJESTY'S STATIONARY OFFICE. CROWN COPYRIGHT ORDNANCE

ORDNANCE SURVEY LICENCE NO. 0100031673

© CROWN COPYRIGHT AND DATABASE RIGHT 2020
© LOCAL GOVERNMENT INFORMATION HOUSE LIMITED
COPYRIGHT AND DATABASE RIGHTS 2020

Rev	Reason for Issue	Date	Drw TS-S
0	ISSUE FOR DCO SUBMISSION	24/12/20	WSP TS-S

THE LONDON RESORT DEVELOPMENT CONSENT ORDER
Regulation 5(2)(a), (p) & 6(2) - Highway Plans - Drainage Layout
DARTFORD BOROUGH COUNCIL AND GRAVESHAM BOROUGH COUNCIL
Sheet 5 of 9

Application Number
BC080001

Drawing Reference
LR-PL-WSP-DCP-2.15.5

Scale: **1:2500 @ A1** Sheet: **5 of 9** Revision: **0**

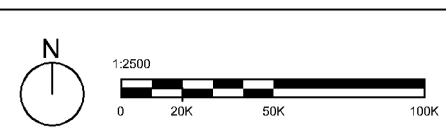

ILLUSTRATIVE

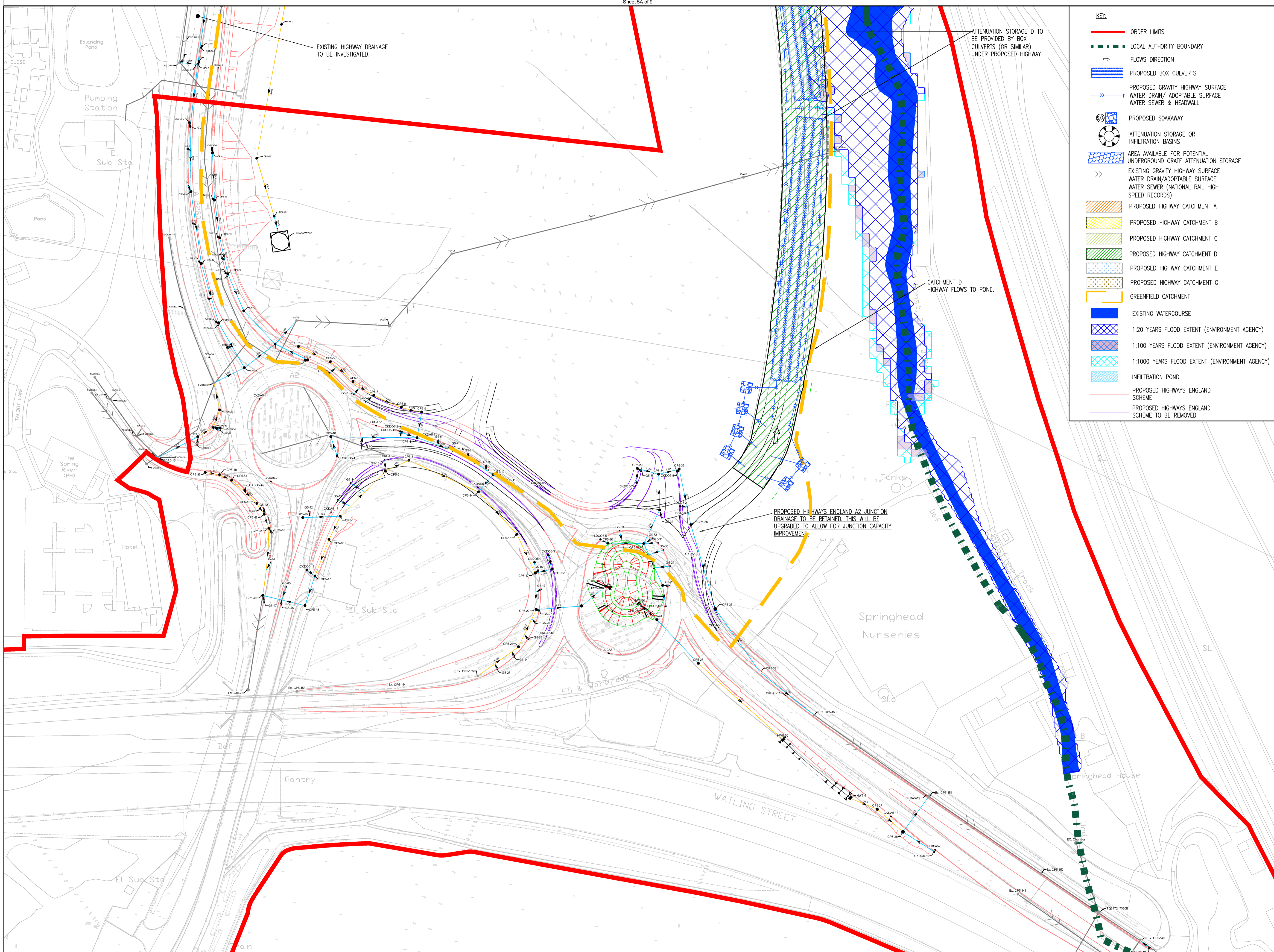
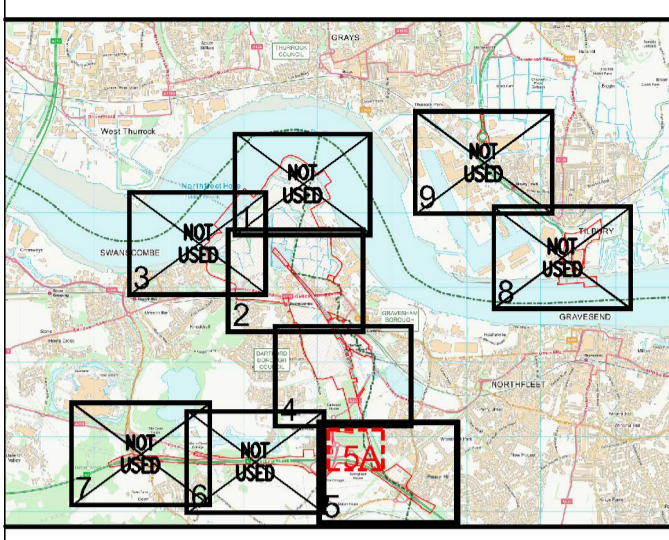

KEY:

- ORDER LIMITS
- LOCAL AUTHORITY BOUNDARY
- FLOWS DIRECTION
- ▬ PROPOSED BOX CULVERTS
- ▬ PROPOSED GRAVITY HIGHWAY SURFACE WATER DRAIN/ ADOPTABLE SURFACE WATER SEWER & HEADWALL
- ⊗ PROPOSED SOAKAWAY
- ⊙ ATTENUATION STORAGE OR INFILTRATION BASINS
- ▨ AREA AVAILABLE FOR POTENTIAL UNDERGROUND CRATE ATTENUATION STORAGE
- ▬ EXISTING GRAVITY HIGHWAY SURFACE WATER DRAIN/ADOPTABLE SURFACE WATER SEWER (NATIONAL RAIL HIGH SPEED RECORDS)
- ▨ PROPOSED HIGHWAY CATCHMENT A
- ▨ PROPOSED HIGHWAY CATCHMENT B
- ▨ PROPOSED HIGHWAY CATCHMENT C
- ▨ PROPOSED HIGHWAY CATCHMENT D
- ▨ PROPOSED HIGHWAY CATCHMENT E
- ▨ PROPOSED HIGHWAY CATCHMENT G
- ▨ GREENFIELD CATCHMENT I
- █ EXISTING WATERCOURSE
- ▨ 1:20 YEARS FLOOD EXTENT (ENVIRONMENT AGENCY)
- ▨ 1:100 YEARS FLOOD EXTENT (ENVIRONMENT AGENCY)
- ▨ 1:1000 YEARS FLOOD EXTENT (ENVIRONMENT AGENCY)
- ▨ INFILTRATION POND
- ▬ PROPOSED HIGHWAYS ENGLAND SCHEME
- ▬ PROPOSED HIGHWAYS ENGLAND SCHEME TO BE REMOVED



Mountbatten House, Basing View, Basingstoke, RG21 4HJ, UK
 T+ 44 (0) 1256 318 800, F+ 44 (0) 1256 318 700 wsp.com

Project: The London Resort Project No: 70063529

Disclaimer
 Do not scale from this drawing. Check all dimensions on site before fabrication or setting out. This document is copyrighted and may not be reproduced without permission of the owner.

REPRODUCED FROM ORDNANCE SURVEY MAPS, BY PERMISSION OF THE ORDNANCE SURVEY ON BEHALF OF THE CONTROLLER OF HER MAJESTY'S STATIONARY OFFICE. CROWN COPYRIGHT ORDNANCE SURVEY LICENCE NO. 0100031673
 © CROWN COPYRIGHT AND DATABASE RIGHT 2020
 © LOCAL GOVERNMENT INFORMATION HOUSE LIMITED COPYRIGHT AND DATABASE RIGHTS 2020

Rev	Reason for Issue	Date	Drw TS-S
0	ISSUE FOR DCO SUBMISSION	24/12/20	WSP TS-S

THE LONDON RESORT DEVELOPMENT CONSENT ORDER
 Regulation 5(2)(a), (p) & 6(2) - Highway Plans - Drainage Layout
 DARTFORD BOROUGH COUNCIL AND GRAVESHAM BOROUGH COUNCIL
 Sheet 5A of 9

Application Number: **BC080001**
 Drawing Reference: **LR-PL-WSP-DCP-2.15.5A**
 Scale: **1:1000 @ A1** Sheet: **5A of 9** Revision: **0**

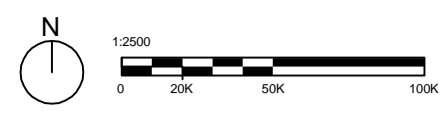

ILLUSTRATIVE

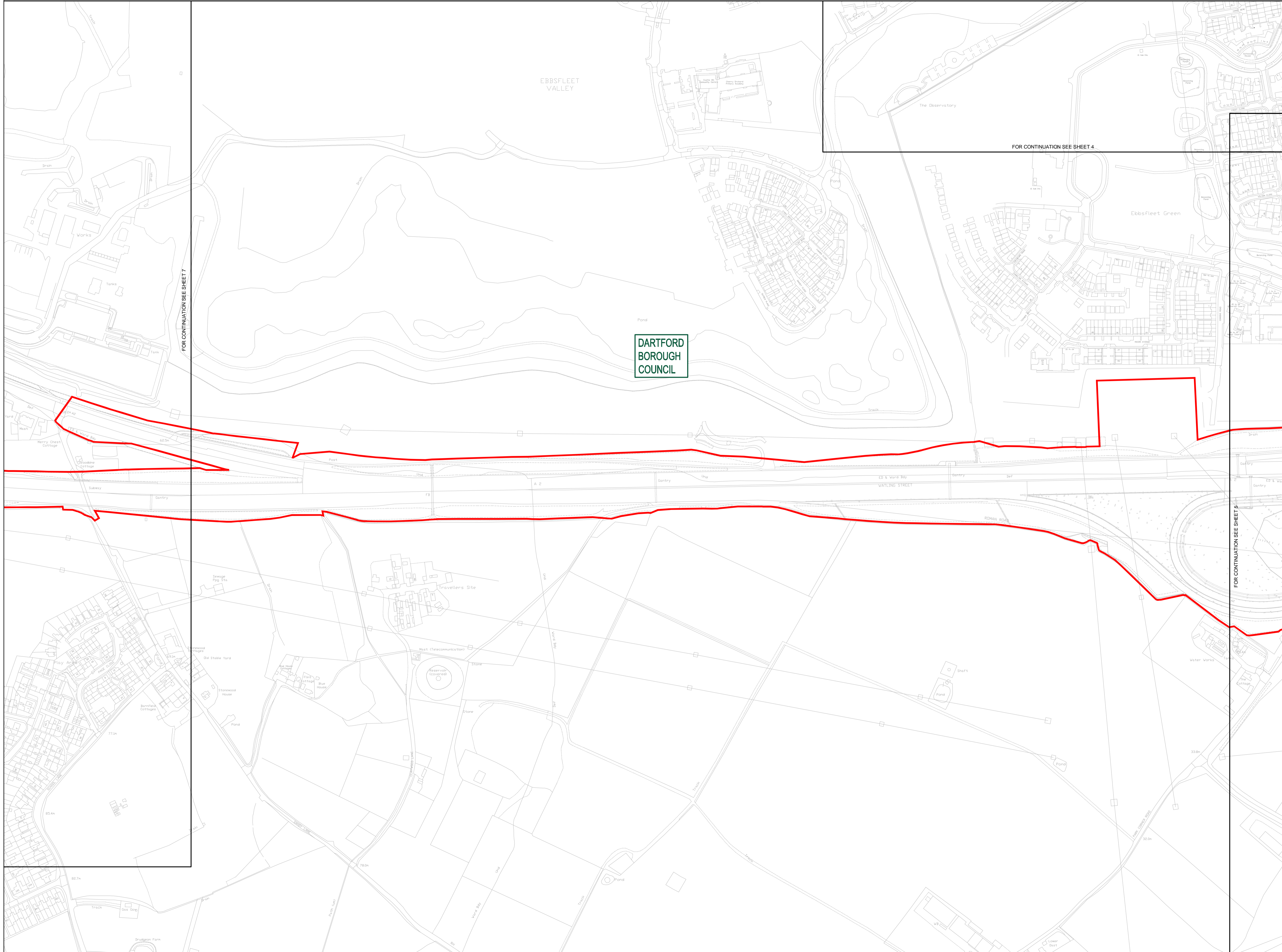
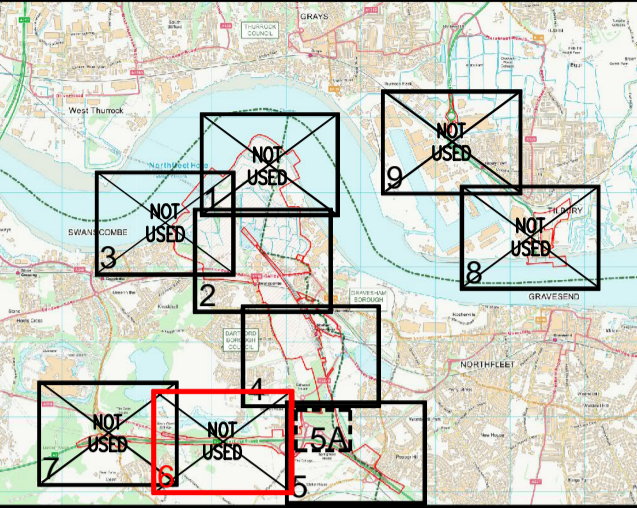

FOR CONTINUATION SEE SHEET 7

FOR CONTINUATION SEE SHEET 4

FOR CONTINUATION SEE SHEET 5

- KEY:**
- ORDER LIMITS
 - LOCAL AUTHORITY BOUNDARY

- NOTES:**
1. NO FEATURES WITHIN THIS SHEET.



Mountbatten House, Basing View, Basingstoke, RG21 4HJ, UK
 T+ 44 (0) 1256 318 800, F+ 44 (0) 1256 318 700 wsp.com

Project	The London Resort	Project No.	70063529
---------	-------------------	-------------	----------

Disclaimer
 Do not scale from this drawing. Check all dimensions on site before fabrication or setting out. This document is copyright and may not be reproduced without permission of the owner.

REPRODUCED FROM ORDNANCE SURVEY MAPS, BY PERMISSION OF THE ORDNANCE SURVEY ON BEHALF OF THE CONTROLLER OF HER MAJESTY'S STATIONARY OFFICE. CROWN COPYRIGHT ORDNANCE
 ORDNANCE SURVEY LICENCE NO. 0100031673
 © CROWN COPYRIGHT AND DATABASE RIGHT 2020
 © LOCAL GOVERNMENT INFORMATION HOUSE LIMITED COPYRIGHT AND DATABASE RIGHTS 2020

Rev	Reason for Issue	Date	Drw	Chk
0	ISSUE FOR DCO SUBMISSION	24/12/20	WSP	TS-S

THE LONDON RESORT DEVELOPMENT CONSENT ORDER
 Regulation 5(2)(a), (p) & 6(2) - Highway Plans - Drainage Layout
 DARTFORD BOROUGH COUNCIL

Sheet 6 of 9

Application Number
BC080001

Drawing Reference
LR-PL-WSP-DCP-2.15.6

Scale	Sheet	Revision
1:2500 @ A1	6 of 9	0

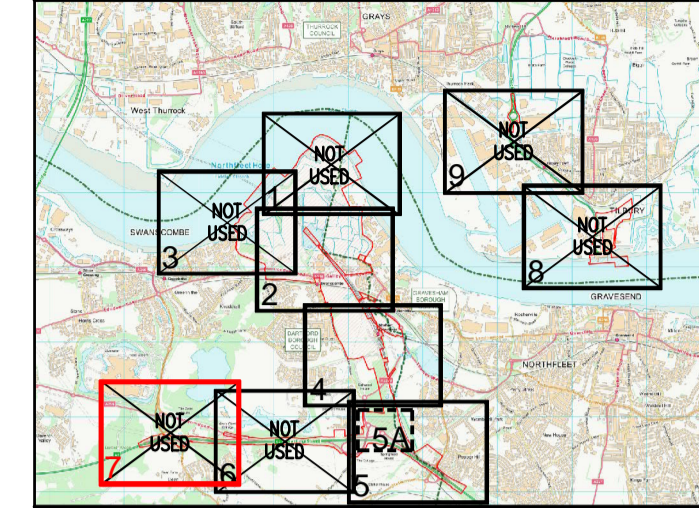
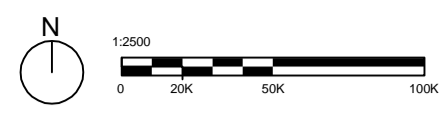

KEY:

- ORDER LIMITS
- LOCAL AUTHORITY BOUNDARY

NOTES:

1. NO FEATURES WITHIN THIS SHEET.

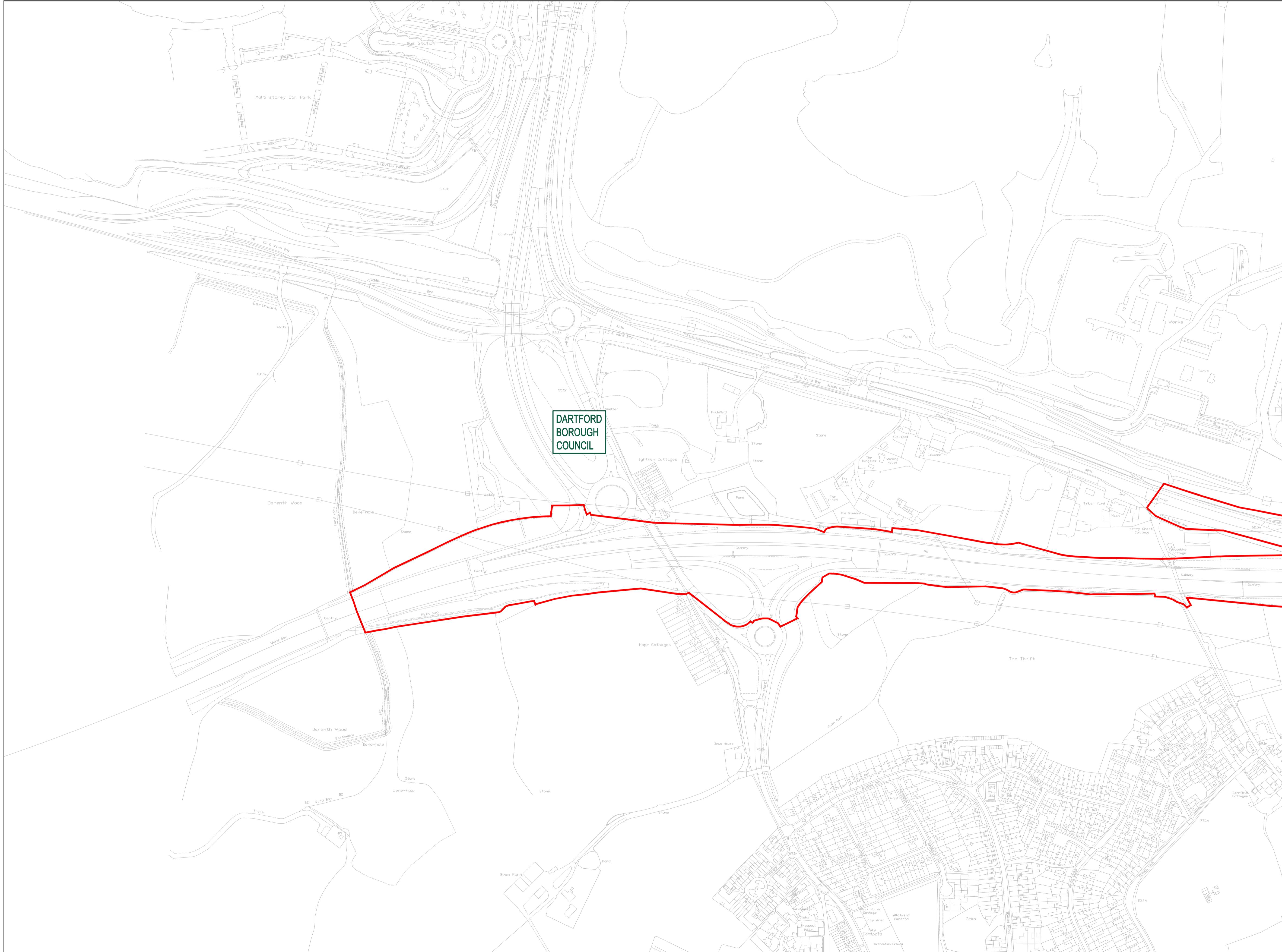

Mountbatten House, Basing View, Basingstoke, RG21 4HJ, UK
 T+ 44 (0) 1256 318 800, F+ 44 (0) 1256 318 700 wsp.com

Project	The London Resort	Project No.	70063529
---------	-------------------	-------------	----------

Disclaimer
 Do not scale from this drawing. Check all dimensions on site before fabrication or setting out. This document is copyright and may not be reproduced without permission of the owner.

REPRODUCED FROM ORDNANCE SURVEY MAPS, BY PERMISSION OF THE ORDNANCE SURVEY ON BEHALF OF THE CONTROLLER OF HER MAJESTY'S STATIONARY OFFICE. CROWN COPYRIGHT ORDNANCE SURVEY LICENCE NO. 0100031673
 © CROWN COPYRIGHT AND DATABASE RIGHT 2020
 © LOCAL GOVERNMENT INFORMATION HOUSE LIMITED COPYRIGHT AND DATABASE RIGHTS 2020

Rev	Reason for Issue	Date	Drw	Chk
0	ISSUE FOR DCO SUBMISSION	24/12/20	WSP	TS-S

THE LONDON RESORT DEVELOPMENT CONSENT ORDER
 Regulation 5(2)(a), (p) & 6(2) - Highway Plans - Drainage Layout
 DARTFORD BOROUGH COUNCIL
 Sheet 7 of 9

Application Number	BC080001
Drawing Reference	LR-PL-WSP-DCP-2.15.7
Scale	1:2500 @ A1
Sheet	7 of 9
Revision	0

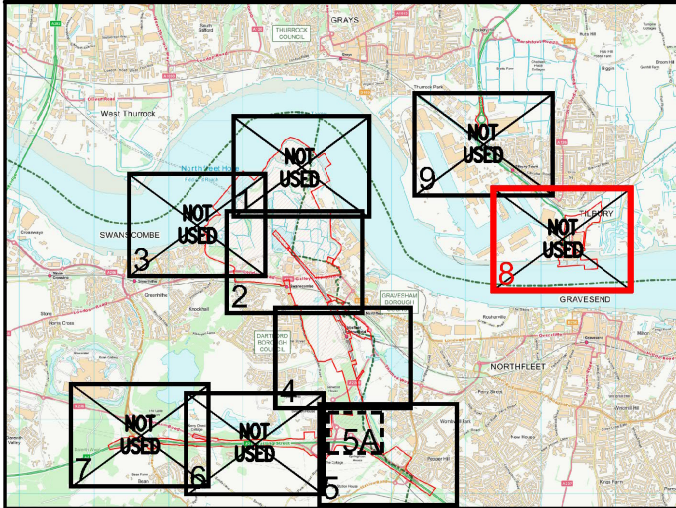
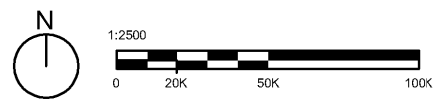

FOR CONTINUATION SEE SHEET 9

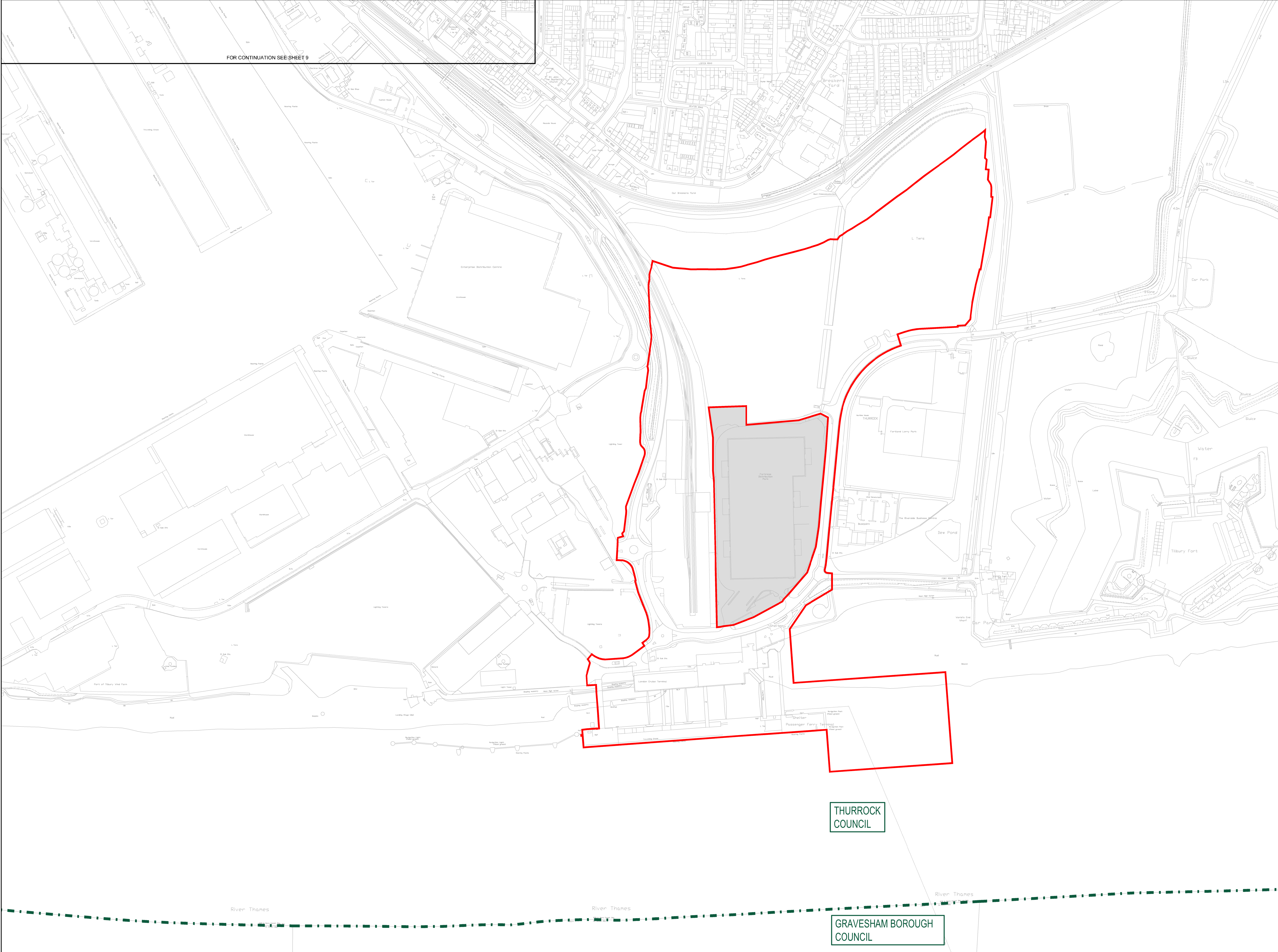

KEY:

- ORDER LIMITS
- - - LOCAL AUTHORITY BOUNDARY
- AREA OUTSIDE ORDER LIMITS

NOTES:

1. NO FEATURES WITHIN THIS SHEET.



Mountbatten House, Basing View, Basingstoke, RG21 4HJ, UK
T+ 44 (0) 1256 318 800, F+ 44 (0) 1256 318 700 wsp.com

Project: The London Resort Project No: 70063529

Disclaimer
Do not scale from this drawing. Check all dimensions on site before fabrication or setting out. This document is copyright and may not be reproduced without permission of the owner.

REPRODUCED FROM ORDNANCE SURVEY MAPS, BY PERMISSION OF THE ORDNANCE SURVEY ON BEHALF OF THE CONTROLLER OF HER MAJESTY'S STATIONARY OFFICE. CROWN COPYRIGHT ORDNANCE
ORDNANCE SURVEY LICENCE NO. 0100031673
© CROWN COPYRIGHT AND DATABASE RIGHT 2020
© LOCAL GOVERNMENT INFORMATION HOUSE LIMITED COPYRIGHT AND DATABASE RIGHTS 2020

Rev	Reason for Issue	Date	Drw	Chk
0	ISSUE FOR DCO SUBMISSION	24/12/20	WSP TS-S	

THE LONDON RESORT DEVELOPMENT CONSENT ORDER
Regulation 5(2)(a), (p) & 6(2) - Highway Plans - Drainage Layout
GRAVESHAM BOROUGH COUNCIL AND THURROCK COUNCIL
Sheet 8 of 9

Application Number: **BC080001**
Drawing Reference: **LR-PL-WSP-DCP-2.15.8**
Scale: **1:2500 @ A1** Sheet: **8 of 9** Revision: **0**

THURROCK COUNCIL

GRAVESHAM BOROUGH COUNCIL

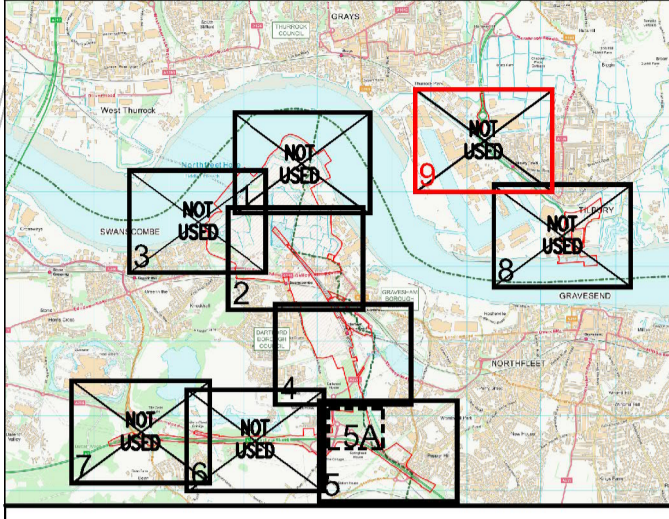
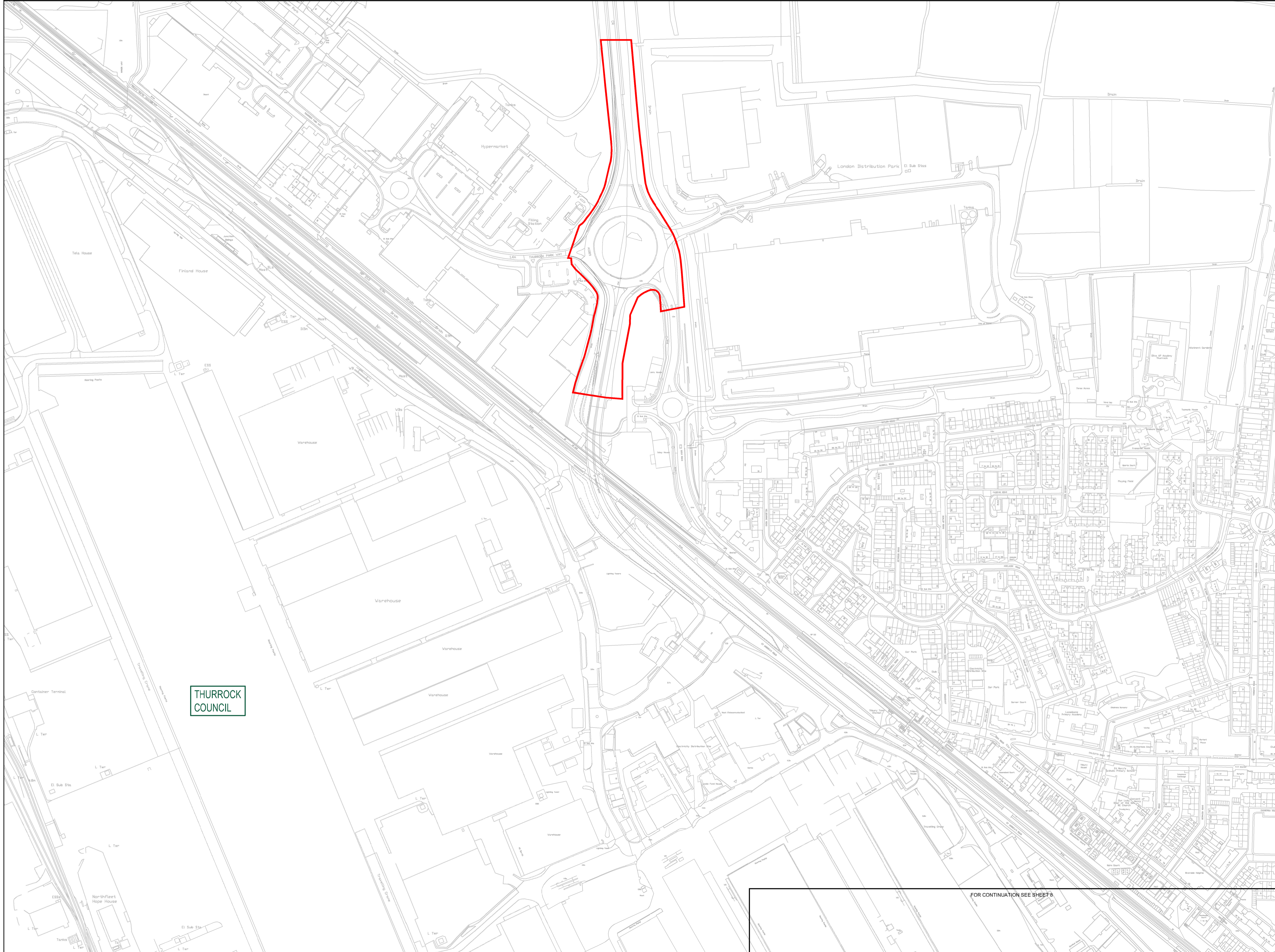

KEY:
— ORDER LIMITS
— LOCAL AUTHORITY BOUNDARY

NOTES:
 1. NO FEATURES WITHIN THIS SHEET.

THURROCK COUNCIL



Mountbatten House, Basing View, Basingstoke, RG21 4HJ, UK
 T+ 44 (0) 1256 318 800, F+ 44 (0) 1256 318 700 wsp.com

Project: The London Resort Project No: 70063529

Disclaimer
 Do not scale from this drawing. Check all dimensions on site before fabrication or setting out. This document is copyright and may not be reproduced without permission of the owner.

REPRODUCED FROM ORDNANCE SURVEY MAPS, BY PERMISSION OF THE ORDNANCE SURVEY ON BEHALF OF THE CONTROLLER OF HER MAJESTY'S STATIONARY OFFICE. CROWN COPYRIGHT ORDNANCE SURVEY LICENCE NO. 0100031673

© CROWN COPYRIGHT AND DATABASE RIGHT 2020
 © LOCAL GOVERNMENT INFORMATION HOUSE LIMITED
 COPYRIGHT AND DATABASE RIGHTS 2020

Rev	Reason for Issue	Date	Drw TS-S	Chk
0	ISSUE FOR DCO SUBMISSION	24/12/20	WSP TS-S	

THE LONDON RESORT DEVELOPMENT CONSENT ORDER
 Regulation 5(2)(a), (p) & 6(2) - Highway Plans - Drainage Layout
 THURROCK COUNCIL

Sheet 9 of 9

Application Number
BC080001

Drawing Reference
LR-PL-WSP-DCP-2.15.9

Scale: **1:2500 @ A1** Sheet: **9 of 9** Revision: **0**

FOR CONTINUATION SEE SHEET 8